

Endeavor Main Screen

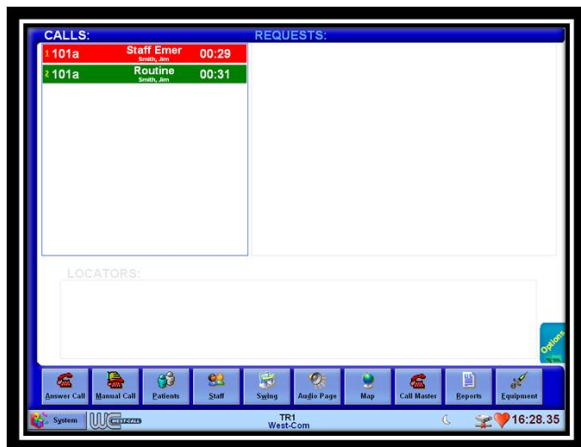

The Endeavor advanced audio/visual nurse call system provides features not found in other systems of its class.

The simplicity of the user interface makes it easy for all users to operate. The system's options and features are displayed in both text and graphics along the bottom of the screen. All can be accessed with the click of a button.

Answer Patient Call Screen

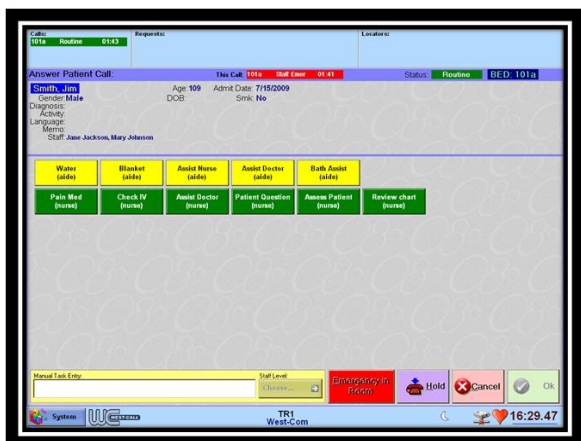

Active calls are displayed in an easy to read list that includes the room number and bed that placed the call, the type of call that was placed and a call timer. Press the Answer Call button and automatically answer the highest priority call and assign the patient's request to the correct staff member in one step.

Patient Information Screen

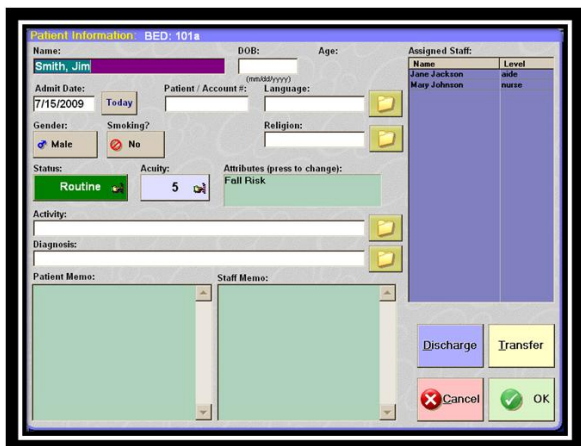

Endeavor will support advanced interfaces with systems such as radio paging, admissions computers, infrared staff tracking, wireless phones, and telemetry. It will also communicate with the West-Call® Odyssey Plus, West-Call® TQI reporting system and West-Call® NDT to report code blue and other call types remotely.

**NOTE:** This information should not be used for final design. Consult West-Com for total system requirements. Specifications subject to change without notice.

